



ENGINEERING SPECIALIZED WORKS

CAIRO – EGYPT

Address: 48 El-Horreya Street – Heliopolis, Almaza Tel : +202 – 24178704

E-mail : info@targetsw-eg.com

KENITRA – MOROCCO

Address: IMM. 402 ALLIANCE DARNA TRANCHE 2 KENITRA

Tel : +212615068021

E-mail: maroc@targetsw-eg.com

UAE - Abu Dhabi

Address: Dar Al-Salam bldg., Al-Danah

Tel : +971 506 330 462

uae@targetsw-eg.com



www.target-sw.com



CONTENTS

1. ABOUT US

2. SCOPE OF WORK

3. PREVIOUS WORK

4. LIST OF SUPPLIERS

05 LIST OF EQUIPMENTS

06 CERTIFIED APPLICATOR

07 ORGANIZATION CHART



ABOUT US

Target is a leading Egyptian Company specializing in Engineering works, established in 2005.

As a professional contractor specializing in flooring, waterproofing, roofing, Injection and rehabilitation, we strive to be a leading provider of expert solutions in all aspects of specialized engineering.

Our team comprises highly skilled professionals and specialized personnel in all the aforementioned areas and beyond.

We meticulously analyze each project's unique requirements and design tailored solutions to ensure the most efficient and reliable systems.





List of different business lines which we perform:

■ Insulation Works :

- Polyethylene sheets.
- Polyurea
- Bituminous sheets.
- Polyurethane
- PU foam
- MMA
- Epoxy materials.
- Cementations Materials.
- TPO
- EPDM
- PVC.

■ Protection Works :

- Protective epoxy coats.
- Protective polyurethane coats.
- Protective acrylic coats.
- Epoxy mortar works.
- Epoxy self leveling works.
- PU Screed
- Terrazzo Floors

■ Flooring Works :

- Casting reinforced and plain concrete floors.
- Stamped Concrete floors.
- Looseness of the concrete floors by mechanical methods

■ Joint Sealant Works :

- Filling joints.
- Repairing expansion joints.
- Cutting and opening joints

■ Injections Works :

- Injecting of Cracks
- Injecting of Expansion joints
- Injecting of Dams
- Injecting For soil consolidation

■ Fire Proofing for steel Structures



SCOPE OF WORK



Waterproofing
& Roofing works



Thermal Insulation



Injection Works



Joint Sealant
Works



Repair &
Rehabilitation



Flooring
(Epoxy – PUs – PU Screed &
MMA)



Fireproofing for
Steel Structures



Decorative Concrete
& Concrete Flooring

WATERPROOFING & ROOFING WORKS

- Combo Roof System.
- Liquid Applied Membranes.
- Hot and cold applied Polyurea & Polyurethane.
- EPDM.
- Bituminous sheets.
- PVC & TPO.
- Cementations.
- Epoxy & Polyurethane materials.
- Polyethylene sheets.

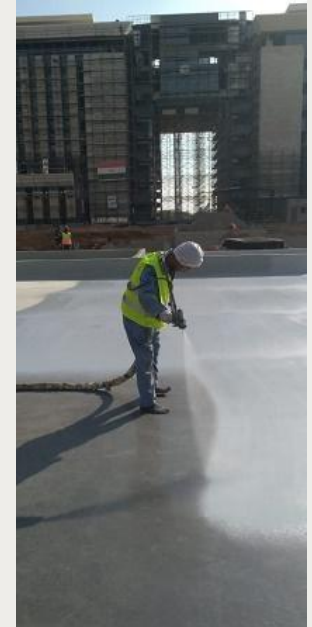
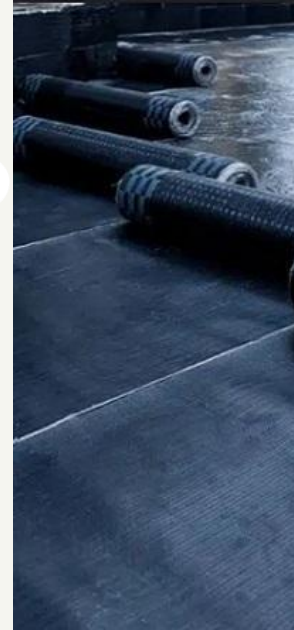

THERMAL INSULATION

- Polyurethane Foam.
- XPS Foam.
- Expanded Polystyrene Foam.
- Acrylic Thermal Insulation Coating.

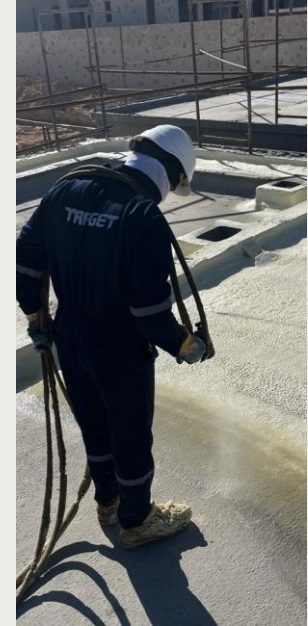

FLOORING

- Epoxy Coating Systems.
- Aromatic & Aliphatic Polyurethane.
- Polyurethane Screed.
- Terrazzo Floors.
- MMA Floors.
- Self Leveling Polyurea.



JOINT SEALANT WORKS

- Filling joints .
- Repairing expansion joints.
- Cutting & opening joints.



REPAIR & REHABILITATION

- Fixing & Implanting Anchors.
- Shot Crete Works.
- Sand Blast Works.
- Carbon Fiber Sheets.
- Jacketing Application.



DECORATIVE CONCRETE & CONCRETE FLOORING

- Smooth Finish Concrete.
- Laser Finish Concrete.
- Exposed Aggregate.
- Polished Concrete.
- Stamped Concrete.



FIREPROOFING FOR STEEL STRUCTURES

- Intumescent Paints.
- Cementitious Paints.





PREVIOUS WORKS

OUR PROJECTS

➤ Ministries District

- Water Features using hot applied Polyurea.
- Water Features and Podiums using Hot applied Polyurethane.



➤ Capital Business District (CBD)

- Foundation and Retaining Walls and Water Features Waterproofing using Epdm.
- Tanks Waterproofing using Hot Applied Pure Polyurea and 2 component PU.
- Wet areas Waterproofing using cementitious coating.
- Landscape Waterproofing using Epdm.
- Roofing using Polyure.



OUR PROJECTS

➤ Iconic Tower

- Foundation and Retaining Walls and Water Features Waterproofing using Epdm.
- Tanks Waterproofing using Hot Applied Pure Polyurea and 2 Comp. PU.
- Wet areas Waterproofing using cementitious coating.
- Landscape Waterproofing using Epdm.



➤ WE Headquarters New Capital

- full WP and flooring applications.



OUR PROJECTS

➤ Iconic Tower Alamein

- Tanks Waterproofing using Hot Applied 2 Comp. Polyurethane.
- Wet areas Waterproofing using cementious coating.



➤ Alamein Downtown

- Tanks Waterproofing using Hot Applied 2 Comp. Polyurethane.
- Wet areas Waterproofing using cementious coating.



OUR PROJECTS

➤ New Alamein Towers

- Landscape, water features podium waterproofing.



➤ Aeon Towers Mall of Arabia

- Wet areas and water features waterproofing using cold polyurea ,PU and epoxy flooring for parking.



OUR PROJECTS

- Cairo Festival City Mall
- Al Burouj Compound



OUR PROJECTS

➤ District 5

District 5 residences - District 5 Mindhaus - District 5 mall

- Roofing using Combo Roof.
- Parking and garages epoxy flooring.
- Water features and fountains and landscape polyurea.
- Wet areas cementitious coating.



OUR PROJECTS

➤ Damietta LNG Gas Liquefaction Plant

- fireproofing steel structures at the Damietta LNG Gas Liquefaction Plant
- (15,000 m² facility)



➤ Dahshur Oil Refining Station

- fireproofing steel structures
- (10,000 m² facility)



OUR PROJECTS

➤ Sharm El-Sheikh Museum & Center of Civilizations

- fireproofing steel structures (35,000 m² facility)



➤ Al-Mahsama Agricultural Drainage Station

- fireproofing steel structures (7,000 m² facility)



WATERPROOFING WORKS BY USING (PVC, BITUMINOUS MEMBRANES, POLYETHYLENE MEMBRANES AND BITUMINOUS MEMBRANES REINFORCED BY POLYESTER AND FIBER)

NO	Name of Project	Contractor	Value of work	Project Consultant
1	Sugar Factory (Piles and buildings)	Hassan Alam Sons	4.000 m ²	VINCI
2	Villas at Bill Veil resort	El Gawhara	2.000 m ²	Engineering department of the owner
3	Raya Building (6th of Oct)	Building Raya Holding	1.000 m ²	EHAf for engineering consultancy
4	Cook Door Shops	Perfect	350 m ²	Cairo Engineering Consultancy (Dr./ Atef Hanna)
5	Roofs of Hyundai Service Center (Ghabour)	Sami Rizkallah	1.700 m ²	Dr./ Magdy Nasim for engineering consultancy
6	Swimming pool at (Dr/ Raouf Ghabour's villa)	Sami Rizkallah	650 m ²	Dr./ Magdy Nasim for engineering consultancy
7	An office building 47	REDCON	1.500 m ²	SCOPE for engineering consultancy
8	Villas at (New Merry Land) Resort	Consulting Company to build	2.000 m ²	Consulting Company to build (Eng. Hassan Rashdan)
9	Lakes at (New Merry Land) Resort by using PVC	Consulting Company to build	8.000 m ²	Consulting Company to build (Eng. Hassan Rashdan)

WATERPROOFING WORKS BY USING (PVC, BITUMINOUS MEMBRANES, POLYETHYLENE MEMBRANES AND BITUMINOUS MEMBRANES REINFORCED BY POLYESTER AND FIBER)

NO	Name of Project	Contractor	Value of work	Project Consultant
10	Asfour Hospital	Al Fath	13.000 m ²	Dr/ Farouk El-Qady
11	Cairo Airport Garage	El Nile for Roads and bridges	120.000 m ²	Dr./ Abd Allah Abu Zaid for engineering consultants
12	Building of Attorney General	Arab Contractors	28.000 m ²	Arch Plan For engineering consultancy
13	Benha Courts	Arab Contractors	7.000 m ²	Moharam Bakhoun
14	Beni Sueif Sporting Club	Kabesh	3.000 m ²	Dr/ Wael Al Degwy CUCC
15	Embaba Airport	Arab Contractors	20.000 m ²	Sites for engineering consultants
16	Agha Khan (The Mall & The Museum)	Grinza for construction	32.000 m ²	Sabbour for engineering consultant
17	Tarek Ismail Centre (Alexandria)	Tarek Ismail (Owner)	9.000 m ²	Hossam Ghanem for engineering consultant
18	Capital Business Park	CRC	60.000 m ²	Khateb & Alamy for engineering consultant
19	Sporting Club for Madinaty	Square	10.000 m ²	ECG for engineering consultant
20	Allegria - Sodic	Square	20.000 m ²	Medhat Abu Zaid
21	Etisalat Misr	Detac	18.000 m ²	ECG

TANKS INSULATION & THERMAL INSULATION WORKS

NO	Name of Project	Contractor	Value of work	Project Consultant
1	La Carnaval Factory	Royal development company (owner)	12,000 m ²	Engineering department of the company
2	Tanks of La Carnaval Factory	Royal development company (owner)	8,000 m ²	Engineering department of the company
3	Egyphar pharmaceutical factory (tanks)	(EL Maadi Company)	500 m ²	El Nour for engineering consultancy
4	Sugar Factory(Piles and buildings)	(Hassan Alam Sons)	4,000 m ²	(VINCI) for engineering consultancy
5	Tanks of Hi Food factory	(Inter Builders)	850 m ²	Engineering department of the company
6	Swimming pool at (Dr./Raouf Ghabour's villa)	(Sami Rizkallah)	650 m ²	Dr./ Magdy Nasim for engineering consultancy
7	Villa at Jasmine resort	(Inter Builders)	4,500 m ²	Engineering department of the owner
8	El Nasr Press	(Inter Builders)	6,500 m ²	Engineering department of the owner
9	Zeina Factory for paper products	(Detac)	1,300 m ²	Dr./ Medhat El Shazly
10	Atec Dye	Egyptian Company for Trico	850 m ²	Engineering department of the company
11	Wards poultry (Salhiea agricultural project)	Ramses for manage agricultural projects (owner)	72,000 m ²	Engineering department of the company
12	Sporting Club for Central Bank	(CRC)	4,400 m ²	Main consultant of the owner
13	Arabian Company for Cement	(Misr Sons Development)	1,200 m ²	Main consultant of the owner

TARGET



POLYURETHANE FOAM & POLYURETHANE COATING FOR ROOFING SYSTEM





POLYURETHANE FOAM & POLYURETHANECOATING FOR ROOFING SYSTEM

NO	Name of Project	Contractor	Value of work	Project Consultant
1	Mall of Katamiya	FAS	35,780 m ²	ECG
2	SKM - Life Style	FAS	11,000 m ²	ECG
3	SKM - New storage	FAS	1,090 m ²	ECG
4	El-Bouroj	Gama	16,999.92 m ²	ARCHIMID
5	DSE - B01A - B01B	FAS	1,190 m ²	ECG
6	MHS - B1:B6	FAS	2,739 m ²	ECG
7	Aeon Tower	FAS	350 m ²	ECG
8	Starbucks	concrete Plus	500 m ²	Mimar
9	Mind Huas Building	Leads	2,009 m ²	ECG
10	Seoudi	Grid	1,600 m ²	ECG
11	Mind Huas Strip H2	Grid	3,470 m ²	ECG
12	El-Bouroj	DMC	9,000 m ²	ARCEMID
13	Bureau 58	Everest	6,000 m ²	ECG
14	MHS-H3	FAS	6,665 m ²	ECG
15	MZ	Trojan	4,145 m ²	ARCEMID

TARGET



**POLYUREA
WATERPROOFING WORKS**

POLYUREA WATERPROOFING WORKS

NO	Name of Project	Contractor	Consultant	Products	Application	Quantity
1	Iconic Tower	CSCEC	Dar El-Handasa	Pure Polyurea	Internal waterproofing of concrete tanks	2.000
2	CBD (D01 - D03)	CSCEC	Dar El-Handasa	Pure Polyurea	Internal waterproofing of concrete tanks	2.500
3	CBD (D04 - D05)	SIAC	Dar El-Handasa	Pure Polyurea	Internal waterproofing of concrete tanks	2000
4	Wadi El-Natroon lifting Station (7,8)	SIAC	Hydro	Pure Polyurea	Expansion Joints treatment by using Polyurea	2.000
5	El-Mostakbal Fountain	DMC	Space	Polyurea Rayston, Colodur	Fountain waterproofing	2.000
6	El-Mostakbal Tanks	SIAC	Space	Pure Polyurea	Internal waterproofing of concrete tanks	4.000
7	El-Mostakbal Tanks	SIAC	Space	Pure Polyurea	Expansion Joints treatment by using Polyurea	3.000
8	Aeon Tower	FAS	ECG	Pure Polyurea	Planted Basement roof	2.000
9	Aeon Tower	FAS	ECG	Pure Polyurea	Podium waterproofing	5.500
10	Al-Salam School (Asyut)	Trust	Trust	Pure Polyurea	Roofing waterproofing	2.000
11	Faisal Bank - New Capital	SIAC	ECG	Pure Polyurea	Roofing waterproofing	3.000
12	QNB New Capital	SIAC	ECG	Pure Polyurea	Roofing waterproofing	2.500
13	Egypt Telecom Stadium	El-Marwan	ECG	Pure Polyurea	Roofing waterproofing	10.000
14	Obour Dye	F.S.E.G	F.S.E.G	Pure Polyurea	Internal waterproofing of concrete tanks	4.000
15	Ministry AFF - New Capital	SIAC	ECG	Pure Polyurea	Expansion Joints treatment by using Polyurea	1.500
16	Mansoura 1	TIBA	Five Plus	Pure Polyurea	Expansion Joints treatment by using Polyurea	3.000



EPOXY FLOORING WORKS



EPOXY FLOORING WORKS

NO	Name of Project	Contractor	Consultant	Value
1	Workshops of air defense (Base 60 missile)	Armed forces (Owner)	Engineering department of the armed forces	1.000 m ²
2	Cook Door Factory	Perfect company	Cairo Engineering Consultancy	2.000 m ²
3	Children's cancer hospital (57357)	ECC company	Hamza and Partners Engineering Consultancy	1.800 m ²
4	Ceramic Cleopatra factory (phase one)	Abu el Eineen group (Owner)	Engineering department of Abu el Eineen group	10.000 m ²
5	Building Raya Holding (6th of Oct.)	Building Raya Holding	EHAf for engineering consultancy	5.200 m ²
6	Maintenance workshops (Honda)	Main Contractor (Detac)	Dr./Medhat Abu Zaid	1.400 m ²
7	Maintenance workshops Hyundai (Ghabour)	(Sami Rizkallah)	Dr./Magdy Nasim for engineering consultancy	1.500 m ²
8	Unilever Factory	Global Unilever group of companies	Engineering department of the factory	1000 m ²
9	Egyptian-Saudi company for the medical devices (MASCO)	Egyptian-Saudi company for the medical devices	Engineering department of the company	2400 m ²
10	Egyptian-Saudi company for the medical devices (MASCO)	Egyptian-Saudi company for the medical devices	Engineering department of the company	1000 m ²
11	Tiseer MEED factory for threads medical industry	Owner	Engineering department of the factory	1,000 m ² (walling)
12	International Jiedko factory for medical industries	Owner	Engineering department of the factory	2,000 m ² (walling)
13	International Jiedko factory for medical industries	Owner	Engineering department of the factory	1,000 m ² (flooring)
14	Atec Dye	Egyptian Company for Trico	Engineering department of the company	3,000 m ² (walling)
15	Atec Dye	Egyptian Company for Trico	Engineering department of the company	2,000 m ² (flooring)
16	Egyphar pharmaceutical factory	EL Maadi Company	El Nour for engineering consultancy	4,000 m ² (walling)

NO	Name of Project	Contractor	Consultant	Value
17	Egyphar pharmaceutical factory	EL Maadi Company	El Nour for engineering consultancy	2,000 m ² (flooring)
18	Hi Care Factory for Cosmetics	Owner	Engineering department of the factory	3,000 m ²
19	Egyptian Warehouse supplies of officers	Owner	Engineering department of the factory (RASLAN group)	750 m ²
20	Air France	Air France (Owner)	Cairo Engineering Consultancy (Dr./Adel El Hana)	2,500 m ²
21	Cook Door Shops	Perfect	Cairo Engineering Consultancy (Dr./Adel El Hana)	2,000 m ²
22	Service center and maintenance (Toyota)	Detac	Dr./Medhat Abu Zaid	2,200 m ²
23	Faw industry group factory	Faw industry group	Dr. Galal El.Abi for engineering consultancy	3,000 m ²
24	VEM Factory (Lasma Group)	(Owner)	International Consulting Firm	2,000 m ²
25	Ceramic Cleopatra factory	Abu el Eineen group	Engineering department of Abu el Eineen group	35,000 m ²
26	IFF Project	Marth company	Engineering department of the Chinese company	1,000 m ² (walling)
27	IFF Project	Marth company	Engineering department of the company	1,700 m ² (flooring)
28	Clarion Factory	The global company of mechanisms	Engineering department of the factory	9,000 m ²
29	Building Raya Holding (Smart Village)	Owner	EHAf for engineering consultancy	2,500 m ²
30	Living in Building No.2 (New Cairo)	Main Contractor (Living in interiors)	Engineering department of the company	2,000 m ²



EPOXY FLOORING WORKS

NO	Name of Project	Contractor	Consultant	Value
31	Cook Door Factory	Perfect company	Cairo Engineering Consultancy (Dr./Adel El Hana)	5,500 m ²
32	Andalusia pharmaceutical factory	Main Contractor (Owner)	El Nour for engineering consultancy	800 m ² (walling)
33	Andalusia pharmaceutical factory	Main Contractor (Owner)	El Nour for engineering consultancy	1,000 m ² (flooring)
34	Kato Factory	(IEC)	Engineering department of the company	3,000 m ²
35	Arco Factory	(Living in Interiors)	Engineering department of the company	3,500 m ²
36	Arion TV Factory	Main Contractor (Owner)	Engineering department of the company	3,200 m ²
37	The Garage of Misr Insurance Company Building	(Detac)	APG for engineering consultancy	5,000 m ²
38	Service Centre Of Mercedes Benz (Alexandria)	(Emco)	Engineering department of the company	1,000 m ²
39	Air port Garage	(AL Nile)	Dr. Abd Allah Abu Zaid for engineering consultants	130,000 m ²
40	Paris Oasis Factory	(IEC)	Dr. Hammad for engineering consultants	10,000 m ²
41	Al.Sewedy For Cables - Energia	(Owner)	Main consultant of the owner	3,000 m ²
42	Akhnaton Museum	(Arab Contractors)	Main consultant of the owner	2,000 m ²
43	El Nasr for Pharmaceutical chemicals Factory	El Shaarawy company	The Egyptian Nile for engineering Consultancy (Dr./ Farouk El Qady)	10,000 m ²
44	Building of Attorney General	(Arab Contractors)	Arch Plan For engineering consultancy	11,500 m ²
45	Factory of 27 (Abu Zaabal)	(Arab Contractors)	Main consultant of the owner	10,000 m ²

CONCRETE WORKS

CASTING OF CONCRETE FLOORING WORKS

NO	Name of Project	Contractor	Consultant	Value
1	Central workshops of the armed forces	Armed Forces (owner)	Engineering department of the armed forces	7,000 m ²
2	Korean-Egyptian textile factory	Owner	Cairo Engineering Consultancy (Dr./ Atef Hanna)	2,000 m ²
3	Cook Door Factory	Main contractor (Perfect)	Cairo Engineering (Dr./ Atef Hanna)	5,000 m ²
4	Happy day Laundry	owner	Engineering department of The laundry	2,000 m ²
5	Petrol Station (Tamoil)	Tamoil Company	Engineering department of the company	3,000 m ²
6	Petrol Station (Misr Petroleum Company) (Assiut)	Misr Petroleum Company	Engineering department of the company	1,750 m ²
7	Petrol Station (Misr Petroleum Company) (El.Menia)	Misr Petroleum Company	Engineering department of the company	1,750 m ²
8	Petrol Station (Misr Petroleum Company) (Qena)	Misr Petroleum Company	Engineering department of the company	1,750 m ²
9	Petrol Station (Misr Petroleum Company) (Sohag)	Misr Petroleum Company	Engineering department of the company	1,750 m ²
10	Faw industry group factory	Faw Industry Group	Dr./Galal El Abd for engineering consultancy	2,800 m ²
11	Living in Building No.(202) New Cairo	Main Contractor (Living in interiors)	Engineering department of the company	2,000 m ²
12	Cairo Airport Garage	Main Contractor (AL Nile)	Dr./Abd Allah Abu Zaid for engineering consultants	130,000 m ²
13	Paris Oasis Factory	(IEC)	Dr./ Hammad for engineering consultants	22,000 m ²
14	Al.Sewedy For Cables - Energia	Main Contractor (Owner)	Engineering department of the owner	10,000 m ²

CASTING OF CONCRETE FLOORING WORKS

NO	Name of Project	Contractor	Consultant	Value
1	Service center maintenance (Toyota)	(Detac)	Dr./Medhat Abu Zaid	1,600 m²
2	Zeina Factory for paper products	(Detac)	Dr./Medhat Abu Zaid	5,000 m²
3	Villa at Jasmine resort	Main Contractor (Inter Builders)	Engineering department of the owner	3,000 m²
4	Cairo Airport	Main Contractor (AL Nile)	Dr./Abd Allah Abu Zaid for engineering consultants	1,000 m²

CONSTRUCTION & EXPANSION JOINTS WORKS

CONSTRUCTION & EXPANSION JOINTS WORKS

NO	Name of Project	Contractor	Consultant	Value
1	Royal Ceramics (El Sallab factory)	(REDCON)	Engineering department of the El Sallab Group	4,500 m²
2	Children's cancer hospital (57357)	ECC company	Hamza and Partners Engineering Consultancy	2,000 m²
3	La Carnaval Factory	Royal development company	Engineering department of the company	850 m²
4	Central workshops of the armed forces	Armed Forces	Engineering department of the armed forces	2,500 m²
5	Pasta factories of the armed forces	Armed Forces	Engineering department of the armed forces	2,000 m²
6	Cook Door Factory	(Perfect)	Cairo Engineering Consultancy (Dr./ Atef Hanna)	800 m²
7	Workshops of air defense (Base 60 missile)	Armed forces	Engineering department of the armed forces	600 m²
8	Atec Dye	Egyptian Company for Trico	Engineering department of the company	1,200 m²
9	Villas at UPTOWN resort	(ACC)	The main consultant of owner	1,500 m²
10	Japanese Embassy	(NCC)	The main consultant of Embassy	800 m²
11	Zeina Factory for paper products	(Detac)	Dr./ Medhat El Shazly	5,000 m²
12	Ceramic Cleopatra factory (phase one)	Abu el Eineen group	Engineering department of Abu el Eineen group	2,300 m²
13	Vodafone Building (Beni Swief)	(Detac)	Main consultant of the owner	1,000 m²
14	Unilever Factory	Global Unilever group of companies	Engineering department of the factory	500 m²
15	El Nasr Press	Inter Builders	Engineering department of the owner	3,000 m²

List Of Suppliers



List Of Equipment's



WIWA 1K-Injekt HD2



Wiwa 2k-Injekt



Dustcom DC3003GP



HTC DURATIQU Rx8



Streamer S210E40R



RT-2500-EL



Dust Extractor 80



Acrylic curing water injection machine



PUF GAMA

Flooring Works:

No. of Equipment's	Type of Equipment
4	Helicopter
2	Saw Cut
2	Shot Blast
1	Scarifier
G	Surface Grinder
3	Leveling Equipment

Waterproofing Works:

No. of Equipment's	Type of Equipment
8 (for polyethylene sheets & PVC)	Leister Machine
29 (for Membrane sheets)	Gas Cylinders
15	Blowers
7	Grinders
5	Driller

List of Equipment's for Polyurea Works:

No. of Equipment's	Type of Equipment
2	Wiva pumax 450
3	Gama G35
2	Garco XP

Certified Applicator





Certified Applicator Certificates

Certificate from **SIKA EGYPT.**



**RECOMMENDED APPLICATOR
CONFIRMATION**

This is to confirm that

TARGET Co.

Project : Tabrouk – June - Parcel.

is a Recommended (Authorized) Applicator for the following applications of Sika Products;

[wet areas waterproofing works]

TARGET team has received practical training in the proper storing, preparation, and application of the Sika-Products.

The Recommended (Authorized) Applicator is aware of the relevant Sika Product Data Sheets and all other technical documentation.

This Confirmation is valid for one year from its date of issue and may be renewed subject to the Recommended (Approved/Authorized) Applicator successfully completing any training courses required by Sika.

It is Sika's responsibility that the Sika-Products comply with the requirements of the respective Product Data Sheets. It is the Recommended (Authorized) Applicator's responsibility (a) to follow the method statements and guidelines and other technical documentation provided by Sika as well as the standards of good construction practice, and (b) to ensure that the application work is carried out by employees who have the necessary skills, experience, and training. The Applicator shall be responsible for any loss, damage, costs, expenses, and claims arising out of or connected to any failure of the application, breach of contract or any kind of torts related to the application works.

Place: Cairo
Date: 31/07/2023
Sika Egypt

Marina Magdy *Hossam Abdelmagied*

RECOMMENDED (APPROVED) APPLICATOR CONFIRMATION
2/1



BUILDING TRUST 



Certified Applicator Certificates

Certificate from **FORSOC**
Chemtech Construction
Chemicals.



APPLICATOR CERTIFICATE

Target engineering specialized works
Telecom Egypt headquarter - New capital

Has been certified
as an approved applicator
of the following Fosroc products

Flooring Works, Repair
(Nitoprime SF, Nitoflor FC50, Trafficguard WC, Nitomortar FCE)

For Fosroc Chemtech Construction Chemicals

Shaimaa Hassan
Shaimaa Hassan
Marketing Manager

Valid From: 19th July 23

Valid Until: 19th July 24

* Note: This certificate is issued on request, and we have no contractual obligation whatsoever.



Fosroc Chemtech Construction Chemicals

6th of October City, 3rd Industrial Zone, Arab Republic of Egypt.
Tel: (02) 38242045 / (02) 38242046 Fax: (02) 38242098 E-mail: Egypt@Fosroc.com

CER-009J-0723



Certified Applicator Certificates

Certificate from **INSUTECH**.



 **INSUTECH**
International Company For Insulation Technology

Date: 09/01/2023

Validation: 1 year

We Insure that:

"TARGET (Engineering Specialized Works)" is our approved certified applicator to apply our approved Water Proofing System's and Thermal Insulation System's.

Eng. Mai Saeed
Projects Sales Manager
Mob. : 01033148616
Email: mai.saeed@insurach-eg.com

77 El Teseen Street, Fifth Settlement, Heliopolis, Cairo -
Phone: T. +20 2 25 22 8200* +20 2 25 22 8815
info@insurach-eg.com www.insurach-eg.com

 **TARGET**



Certified Applicator Certificates

Certificate from **Krypton**
Chemical.



APPROVED APPLICATOR CERTIFICATE

Contractor: Target Engineering Specialized Works

KRYPTON Chemical certifies that Target Engineering Specialized Works Company is a qualified and trained applicator in applying Krypton Chemical systems

Product :- Epoxy and PU Coating System for Flooring and Flooring Joints Treatment Application Works

This Certificate is given to Target Engineering Specialized Works in accordance of their request without any responsibility on KRYPTON Chemical

KRYPTON Chemical
Regional Manager
Naser Malkawi
Naser@kryptonchemical.com
www.kryptonchemical.com

Naser Malkawi

This information, as well as our advice, both written as oral or provided through testing, are based on our experience, and they do not constitute any product guarantee for the installer, who must consider them as simple information. We recommend studying deeply all information provided before proceeding to the use or application of any of our products, and strongly advise to conduct tests "on-site" in order to determine their convenience for a specific project. Our recommendations do not exempt of the obligation of installers to deeply study the right application method for these systems before use, as well as to conduct as many preliminary tests as possible should any doubt arise. The application use and processing of our products are beyond our control, and therefore under the exclusive responsibility of the installer. In consequence, the installer will be the only responsible of any damage derived from the partial or total observation of our indications, and in general, of the inappropriate use or application of these materials.



Certified Applicator Certificates

Certificate from Modern Waterproofing Company.



MODERN
A Sika Company

MODERN WATERPROOFING COMPANY
الشركة الحديثة للمواد العازلة (مودرن) ش.م.م

Approved Applicator Certificate 2023

This is to confirm that

Target Engineering Specialized Works

is a Recommended (Approved) Applicator for the following applications of Modern-Products:
[Waterproofing Systems]

[Target Engineering Specialized Works] the Recommended Approved Applicator has received practical training in the proper storing, preparation and application of the Modern-Products.

The Recommended (Approved) Applicator is aware of the relevant Modern Product Data Sheets and all other technical documentation.

This Confirmation is valid for one year from its date of issue and may be renewed subject to the Recommended (Approved) Applicator successfully completing any training courses required by Modern.

Modern is not responsible for the Recommended (Approved) Applicator's compliance with Modern's guidelines or training instructions or any other requirements of third parties. Modern is not liable for any acts or omissions of the Recommended(Approved) Applicator arising in any way, including, but not limited to, any breach of contract, or any tort (including negligence), or any breach of statutory duty.

Place: Cairo
Date: 9/1/2023
Modern Waterproofing Company

Sales Manager

Eng. Ahmed Abdelattar

Business Development Manager

Eng. Amr Elshaarawy

الشركة الحديثة للمواد العازلة (مودرن) ش.م.م

Modern Waterproofing Company

Cairo Sales: 2 EL Sidki St., Dokki Sq., Hany, Cairo, Egypt
Factory: Badr City, K 47, Cairo-Suez Road
+2020 24141003 (6 Lines) Fax: +2020 22912315
P.O.Box: 5703 Helwan-El-Dokki, Cairo 11341
www.modernwaterproofing.com

مكتب القاهرة : الشارع المصري، ميدان الدقي، ركني، مصر الجديدة، القاهرة - مصر
مصنع الإنتاج : مدينة بادر 47 طريق مصر السويس القاهرة - مصر
تليفون : 24141003 (خطوط 6) : 2020 22912315 فاكس : 2020 24141003
عنوان : 5703 ب.ص. هليوبوليس - الدقي، القاهرة - مصر 11341



Certified Applicator Certificates

Certificate from **SODECO**
SPECIALTIES.



SODECO S.A.E
SPECIALTIES

Approved Applicator Certificate

We "Sodeco Specialties S.A.E" in the power of our sole representative of "FIRESTONE Building Products" in Egypt – confirm that "Target Company" is certified as approved applicator for EPDM roofing system, Target team are trained for the application of Firestone EPDM membrane and all its accessories

Target team as approved applicator are fully equipped and have enough knowledge of the installation of Firestone EPDM membrane as per the manufacture conditions and specifications

Firestone (Sodeco Specialties) is not responsible for non-compliance or negligence of the recommended approved applicator to the training instructions or any other requirement of third party which does not comply with Firestone specification and conditions of installation

This certificate is given to TARGET in accordance of the request to install Firestone EPDM roofing system in any responsibility on Firestone / Sodeco Specialties Companies.

Thanks & Best Regards,

Eng. Magued Makana

Marketing & Projects Manager

Board Member

11 Abdellah Draz, And El Golf, Helwan, Cairo, Egypt
Tel: 02037 7417241 - 44 Fax: 02037 7417417
Website: www.sodecoeg.com e-mail: sodecoeg@sodecoeg.com



Certified Applicator Certificates

Certificate from **SIKA EGYPT.**



BUILDING TRUST 

Approved Applicator Certificate

This is to confirm that
TARGET Co. ENGINEERING SPECIALIZED WORKS
Project: Alamein Towers

is a Recommended (Approved) Applicator for the following applications of Sika-Products:

[Epoxy and PU coating system for Flooring and Flooring Joints treatment
Application works]

[Target team] the Recommended Approved Applicator has received practical training in the proper storing, preparation and application of the Sika-Products.

The Recommended (Approved) Applicator is aware of the relevant Sika Product Data Sheets and all other technical documentation.

This Confirmation is valid for one year from its date of issue and may be renewed subject to the Recommended (Approved) Applicator successfully completing any training courses required by Sika.

Sika is not responsible for the Recommended (Approved) Applicator's compliance with Sika's guidelines or training instructions or any other requirements of third parties. Sika is not liable for any acts or omissions of the Recommended (Approved) Applicator arising in any way, including, but not limited to, any breach of contract, or any tort (including negligence), or any breach of statutory duty.

This certificate is given to Target in accordance of their request without any responsibility on the Sika Egypt Company.

Place: Cairo
Date: 07.10.2022
Sika Egypt

SIKA EGYPT
1st Industrial Zone (A) Section # 59 Block 13035 El Obour Egypt
Phone: +972-4680724 (8 Lines) Fax: +972-46180729 www.sika.com.eg

Certified Applicator Certificates

Certificate from BituNil.



9.Organization Chart





CEO – Eng. MOHAMED SALAH

Financial Manager

Mr. Khaled Omran

Warehouse Supervisor

Mr. Atef Salah

Warehouse keeper

Mr. Sherif Abdel Rasoul

Collector

Mahmoud Shehata

Cost Control Manager

Eng. Rania Maher

Operation Manager

Eng. Bassam Nabawy

Site Engineer

Eng. Mohamed Neama

Site Engineer

Eng. Khaled Reda

Site Engineer

Eng. Ahmed Emam

Site Engineer

Eng. Tamer Ihab

Site Engineer

Eng. Hossam Hegazy

Site Engineer

Eng. Ramadan Tawfik

Commercial Manager

Eng. Mohamed Saeed

Technical manager

Eng. Rehab Hegazy

Technical Eng.

Eng. Sally Ibrahim

Technical Eng.

Eng. Omar Salah

Technical Eng.

Eng. Mohamed Alaa

Technical Eng.

Eng. Lamis Ektmal

Purchasing Manager

Ms. Doha Hegazy

Purchasing Specialist

Ms. Rana Sabry



ENGINEERING SPECIALIZED WORKS

CAIRO – EGYPT

Address: 48 El-Horreya Street – Heliopolis, Almaza Tel : +202 – 24178704

E-mail : info@targetsw-eg.com

KENITRA – MOROCCO

Address: IMM. 402 ALLIANCE DARNA TRANCHE 2 KENITRA

Tel : +212615068021

E-mail: maroc@targetsw-eg.com

UAE - Abu Dhabi

Address: Dar Al-Salam bldg., Al-Danah

Tel : +971 506 330 462

uae@targetsw-eg.com



www.target-sw.com

